

OFFICE COPY

13/10/2002  
 Planning Permit No. 13/10/2002  
**APPROVED**  
 SUBJECT TO THE CONDITIONS IN THIS OFFICE LETTER.  
 13/10/2002  
 FOR MEMBER SECRETARY  
 CHENNAI METROPOLITAN  
 DEVELOPMENT AUTHORITY  
 CHENNAI-600 008

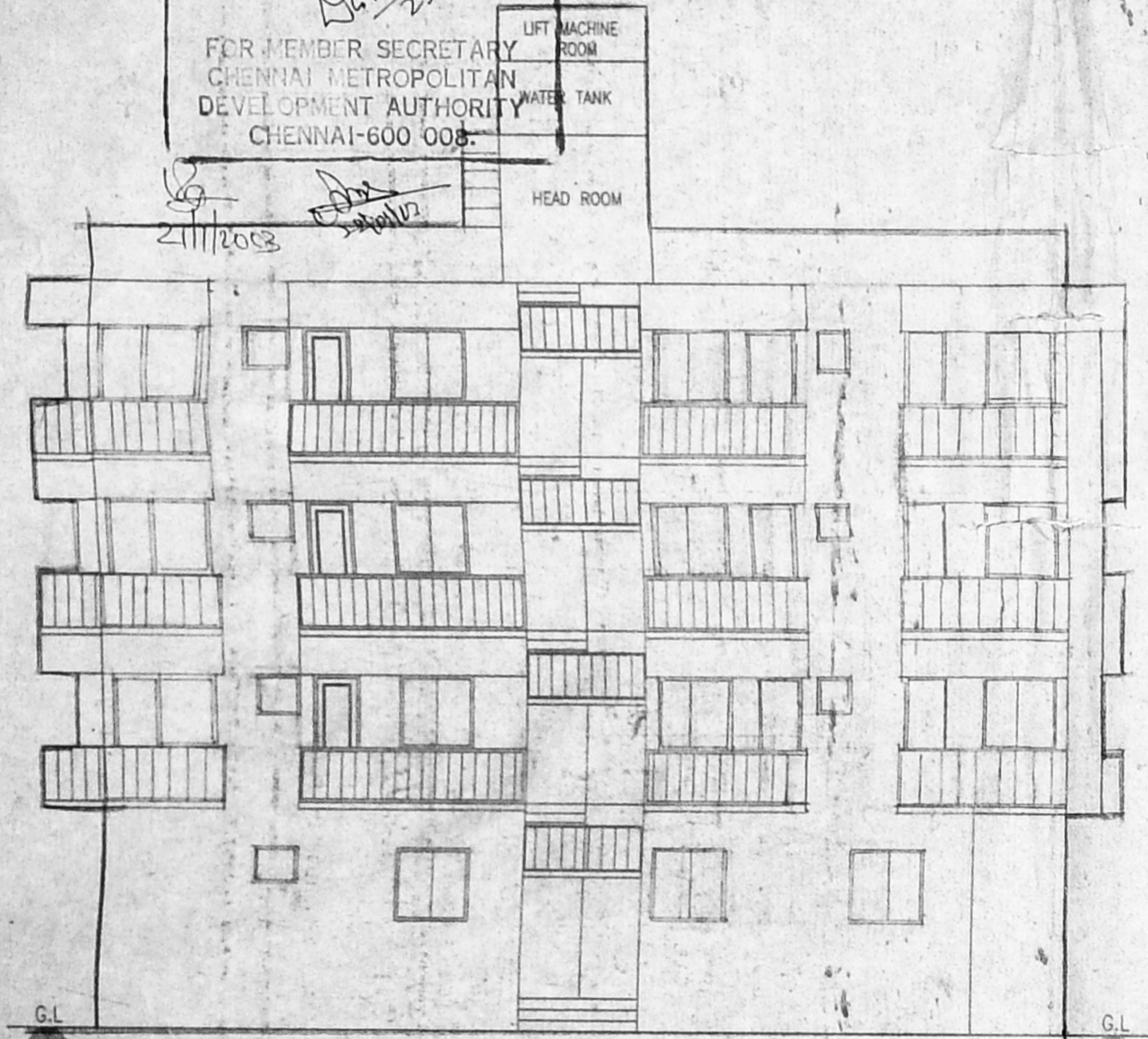

ELEVATION

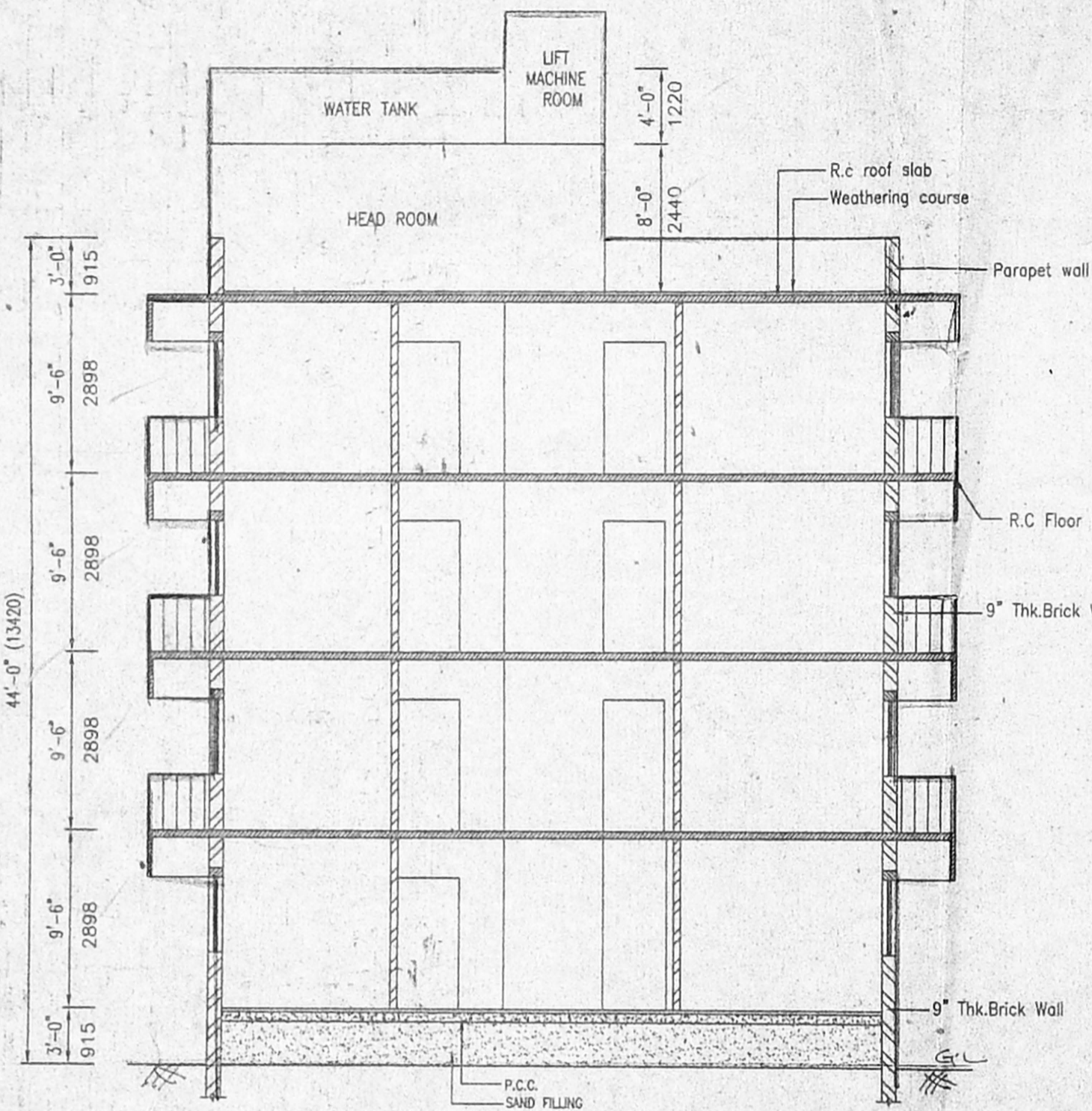

SECTION ON "A - A"

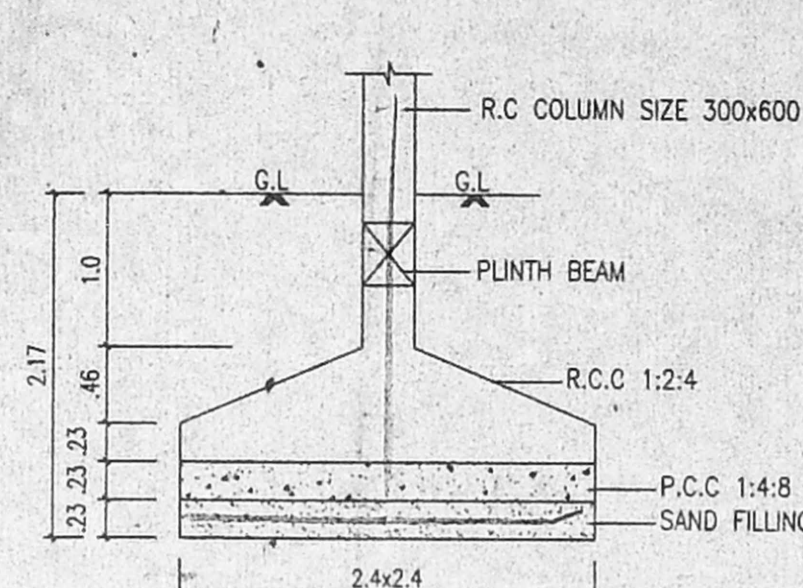

FOUNDATION DETAILS

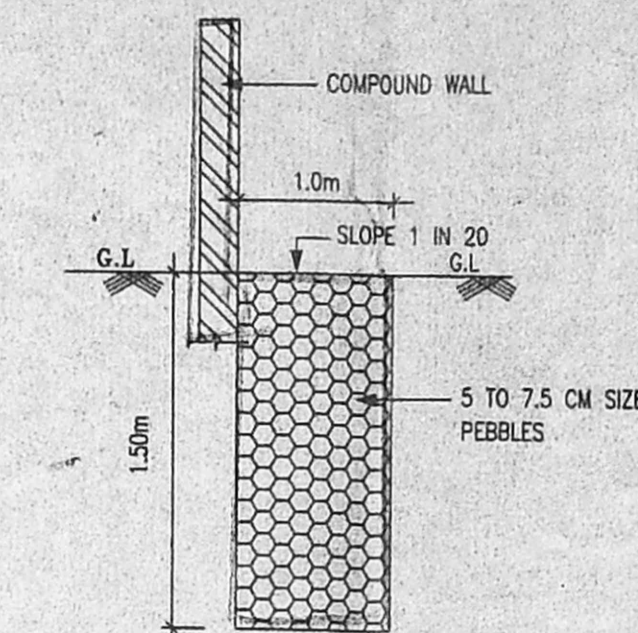

PERCOLATION TRENCH

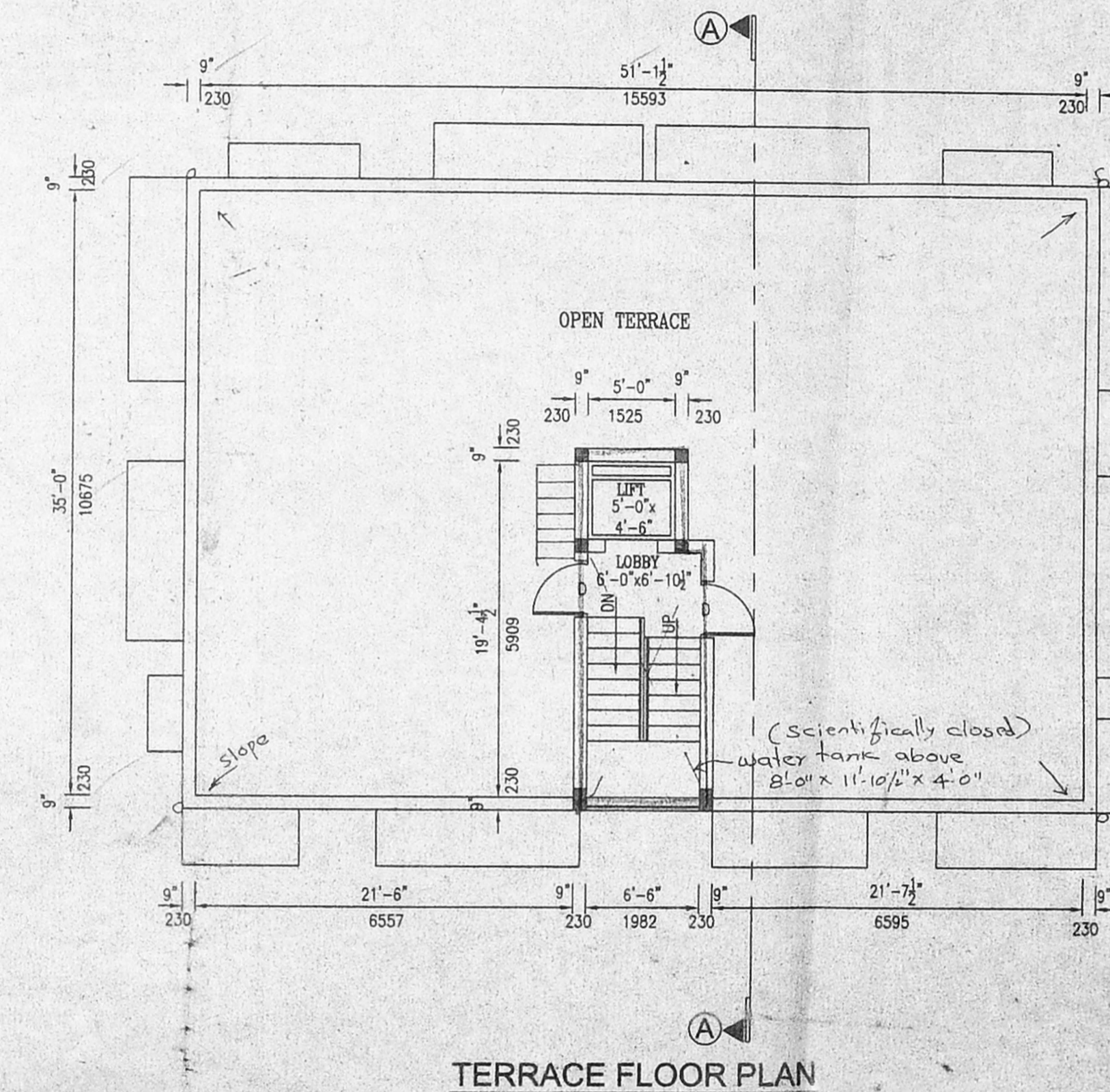

TERRACE FLOOR PLAN

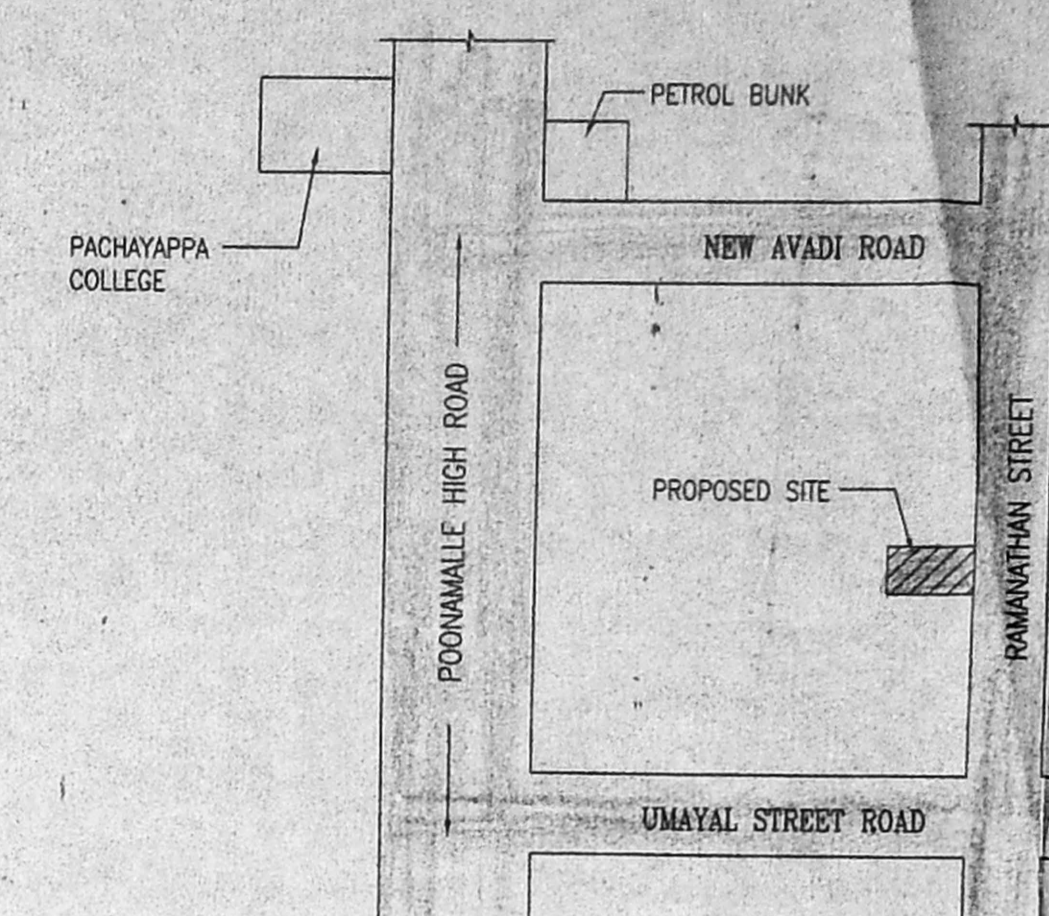

KEY PLAN  
SCALE: 1:1000

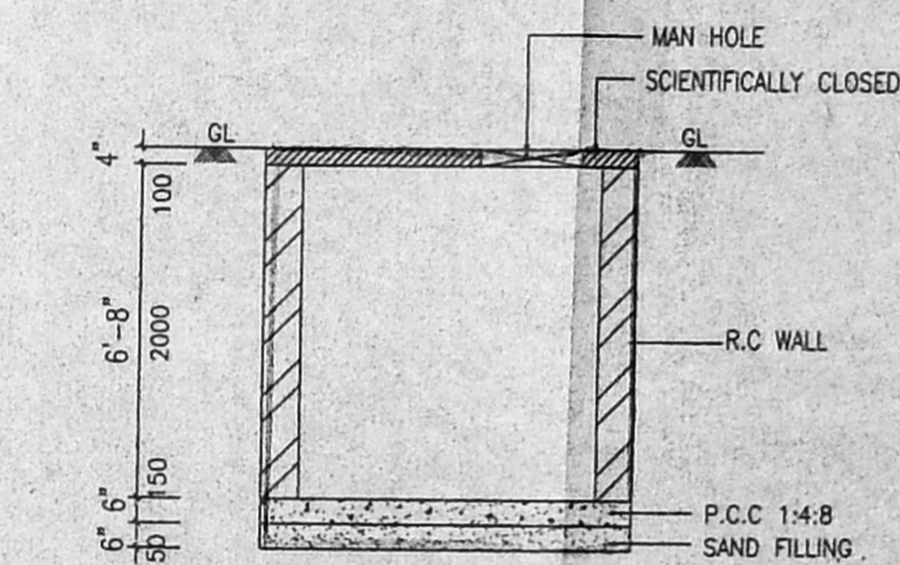

SECTION 1-1

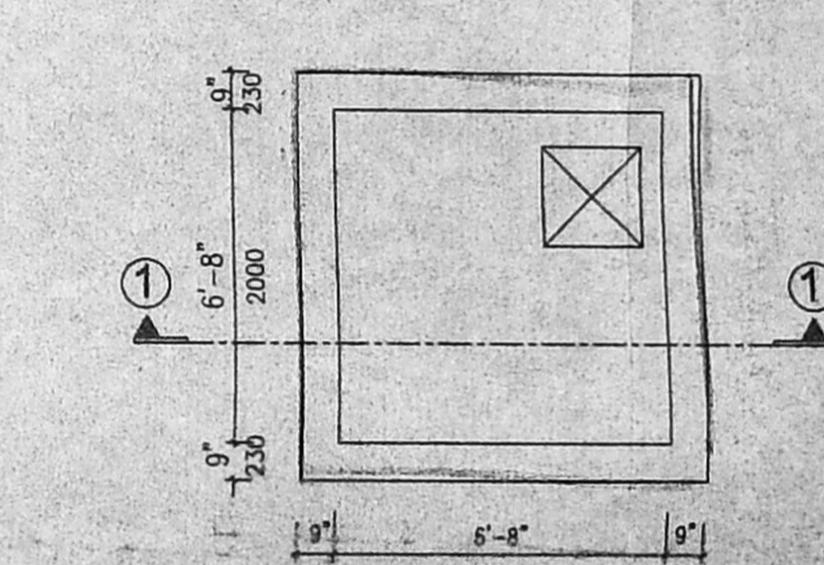

PLAN SUMP SCIENTIFICALLY CLOSED  
SCALE: 1" = 4'-0" (OR) 1:50

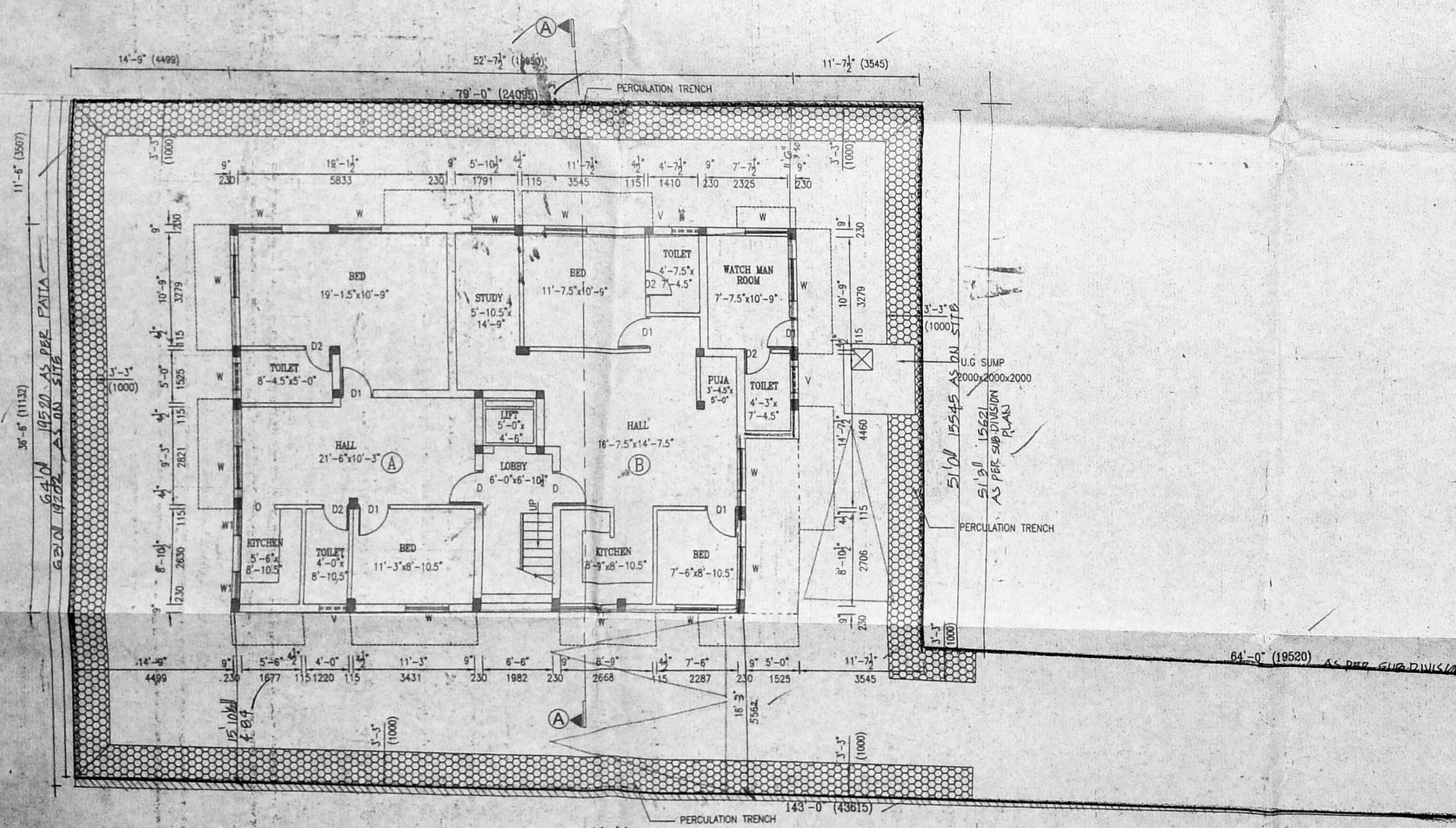

SITE CUM GROUND FLOOR PLAN

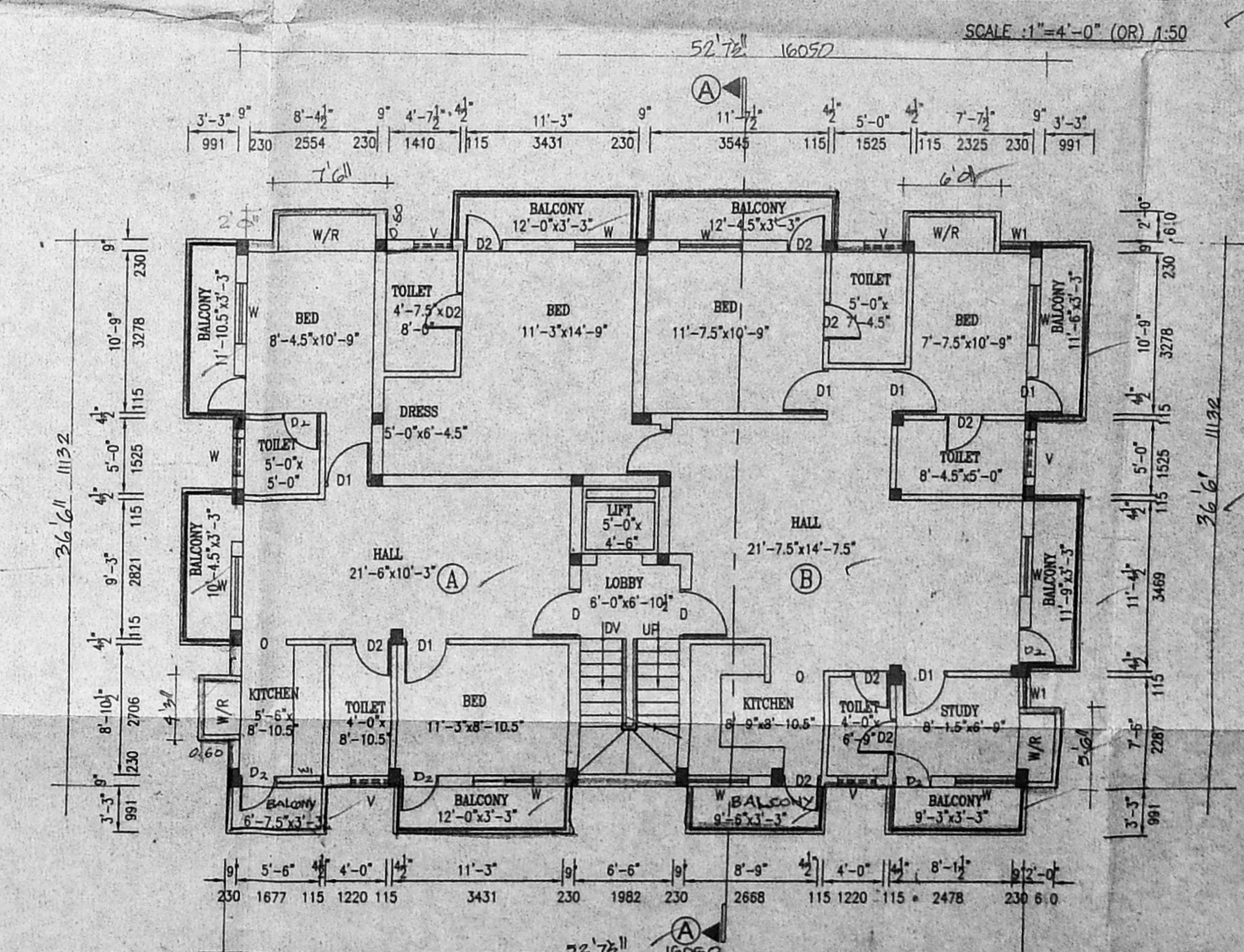

TYPICAL FLOOR PLAN  
(FIRST, SECOND & THIRD)

CMR/BA/11 No. 1  
 C.No. 82/1076/1000  
 PLAN SHOWING THE PROPOSED  
 RESIDENTIAL FLATS IN DOOR NO:4  
 PLOT NO: 88 RAMANATHAN STREET.  
 AT R.S NO: 231/8&65 BLOCK NO:15 OF  
 EGMORE VILLAGE, KILPAUK  
 CHENNAI - 10  
 CORPORATION DIVISION NO:70, ZONE - V

SPECIFICATION

FOUNDATION SHALL BE OF R.C.C. COLUMNS 1:2:4  
 WALLS SHALL BE OF B.W. IN C.M. 1:5  
 ROOFING SHALL BE OF R.C.C. 1:2:4  
 WEATHERING COURSE TWO COURSE OF BITUMEN WITH FLAT TILES ABOVE

SCHEDULE OF JOINERY

D	MAIN DOOR	3'-3" X 7'-0"
D1	DOOR	3'-0" X 7'-0"
D2	-DO-	2'-6" X 7'-0"
W	WINDOW	4'-0" X 4'-0"
W1	-DO-	3'-0" X 4'-0"
V	VENTILATOR	2'-6" X 2'-0"

COLOR INDEX

PROPOSED ROAD	—
BOUNDARY	—

AREA STATEMENT:

	Sq.Ft	Sq.M
PLOT EXTENT	6205.00	576.67
GROUND FLOOR AREA	1821.0	169.17
FIRST FLOOR AREA	2316.50	215.20
SECOND FLOOR AREA	2316.50	215.20
THIRD FLOOR AREA	2316.50	215.20
TOTAL	8770.50	814.77

SCALE: 1" = 8'-0"

OWNER:

K. SELVAM, B.E. (CIVIL), Eng. I.A.T.V.,  
 Consulting Civil Engineer, Chennai  
 Approved Valuer & Chartered Surveyor,  
 Class I Reg. No. 497/02/2008  
 Door No. 14/7, The Alankar Satal,  
 Mesapalayam East, Chennai-600 050,  
 Ph: 2626250, Cell: 98412 82050  
 (Green Channel File Not Applicable)

LICENSED SURVEYOR: